

澳門樂團
ORQUESTRA DE MACAU
Macao Orchestra

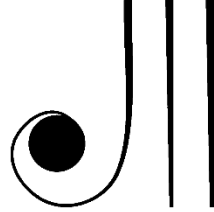

2023-24 澳門樂團樂師招聘

2023-24 Macao Orchestra Musicians Audition

單簧管首席 Principal Clarinet

Solo:

First movement of Mozart - Clarinet Concerto in A Major, K. 622 (no cadenza)

Excerpts:

1. Bartok - Miraculous Mandarin
No. 13 to 16; No. 22 to 25)
2. Beethoven - Symphony No. 6 in F Major, Op. 68
2nd mvt. Letter D to E
3. Beethoven - Symphony No. 8 in F Major, Op. 93
3rd mvt. bar 48 to 78
4. Brahms - Symphony No. 3 in F Major, Op. 90
1st mvt. bar 36 to 46
2nd mvt. beginning to bar 32
5. Brahms - Symphony No. 4 in E minor, Op. 98
2nd mvt. beginning to Letter B; Letter F to the end
6. Debussy - Prélude à l'après-midi d'un faune
No. 3 with pickup to No. 4; No. 5 to 5 bars after No. 7
7. Gershwin - Rhapsody in Blue
Beginning solo to No. 2
8. Mendelssohn - A Midsummer Night's Dream, Op. 61
Scherzo: Beginning to Letter B, Letter N to the end
9. Prokofiev - Peter and the Wolf, Op. 67
No. 20 to 21
10. Ravel - Daphnis et Chloé Suite No. 2
No. 155 to 157, 3 bars after No. 212 to the end
11. Respighi - Pines of Rome, P 141
3rd mvt. Solo (No. 13 with pickup to 10 bars after No. 17)
12. Rimsky-Korsakov - Capriccio Espagnol, Op. 34
1st mvt. Letter A to B, Letter C to the end
3rd mvt. 11 bars after Letter K to the end
4th mvt. Letter L plus cadenza
13. Stravinsky - Firebird Suite (1919)
Variation de l'oiseau de feu

1. Bartok - Miraculous Mandarin

Solos (No. 13 to 16, No. 22 to 25)

13 Rubato
Cl. in la
p cantabile
poco rit.

a tempo
5
14
agitato (quasi più mosso)

a tempo, poco rit.

a tempo
6
3
6
cresc. *f*
agitato (come sopra)

a tempo poco rit. a tempo
15
p 1 *mf*
sempre più agitato

f 6 *mf* 3 3 3 3 3 3

22 **Sostenuto,** $\text{♩} = 80$

1 *p cantabile*

sf poco rit.

a tempo, $\text{♩} = 100$ rit. al $\text{♩} = 80$ poco rit.

p *sf*

(rit.) al $\text{♩} = 69$ poco rit.

psf *sf* *sf* *f*

23 **Più mosso,** $\text{♩} = 116$ **Meno mosso,** $\text{♩} = 88$ accelerando

p *cresc.*

ritard. molto ♩ = 60 a tempo, ♩ = 104

Meno mosso, ♩ = 70 Più mosso, Meno mosso, ♩ = 104 ♩ = 66

♩ = 100 ritard. a tempo, ♩ = 66

Più mosso, ♩ = 86-92

poco accel. — — —

Allegretto, ♩ = 138

poco rit.

2. Beethoven - Symphony No. 6 in F Major, Op. 68

2nd mvt. Letter D to E

Klarinette I in B

3. Beethoven - Symphony No. 8 in F Major, Op. 93

3rd mvt. bar 48 to 78

CLARINETTO I in B.

41 *sf sf f f Fine.* 1. 2. 3. SOLO. *dolce cresc.*

51 *p p cresc. f* 1. 2.

61 *p dolce cresc. p p dolce p dolce* 1.

71 *cresc. p cresc. p dimin. pp Men. D. C. al Fine.*

4. Brahms - Symphony No. 3 in F Major, Op. 90

1st mvt. bar 36 to 46

2nd mvt. beginning to bar 32

31 *mutano in A* *mezza voce*
p grazioso

38 *pp* *p* **C**

42 *pp* *p*

46 *mutano in B* *Ob.I* *Fl.I* *p legg.*

in B
Andante
p espress. semplice

7

13 **A** *pp* *p*

20 **B** *p* *mf*

27 *f* *sf* *sf* **4** *K.B.*

5. Brahms - Symphony No. 4 in E minor, Op. 98
2nd mvt. beginning to Letter B; Letter F to the end

in A
Andante moderato

Hr. III. IV Ob. *pp sempre e legato*

7

15 **A** *f*

19 *f* *dim.* *pp*

23 *pespr.* *cresc.* *f* *dim.*

29 **B** *p cresc.<=>*

99 **F** *Solo* *p* *dim.*

106 *dolce, ma espr.* *rit.* *smorz.* *a tempo* *p* *poco rit.*

113 *f* *dim.* *p* *p* *pp*

6. Debussy - Prélude à l'après-midi d'un faune

No. 3 with pickup to No. 4; No. 5 to 5 bars after No. 7

2

En LA.

CLARINETTES.

CLAR.
SOLO. 3

p < *f* > < *p* >

mf *p*

4 En animant.

cre - scen - do.

mf *p*

5 En animant toujours.

En Si b

p *p cresc.* *mf* *f COL 1°* *f*

Retenu.

6 1^{er} Mouvt

dim. **1** SOLO *p* doux et expressif.

Même mouvt

p expressif et très soutenu.

Debussy — Prelude to the Afternoon of a Faun

CLARINETTES.

mf *p* cre - scen - do *f*

pp subito.

7. Gershwin - Rhapsody in Blue
Beginning solo to No. 2

RHAPSODY IN BLUE

1st Clarinet in B \flat

GEO. GERSHWIN
Score by Ferde Gröfé

Molto moderato
Solo

con licenza

p *gliss.* *mf*

17

3 3 3

tr tr tr tr

1 *Più mosso*

poco rit.

10 2

mf

8. Mendelssohn - Scherzo from Midsummer Night's Dream

Beginning to Letter B, Letter N to the end

4

In B.
Scherzo.

CLARINETTO I.

Allegro vivace.

Nº 1. *p*

dim.

cresc.

p *f* *p* *f*

tr *tr* *tr* *tr* **B** 9 *f*

2 1 2 3 4 5 5 **N**

cresc. *f*

0 4 *p* 3

P 18 *pp* **Q** 1 11 *dim.*

Fl. 12 13 *pp*

He GeistWo geht die Reise hin? *attacca*

9. Prokofiev - Peter and the Wolf, Op. 67
No. 20 to 21

in A

20 Nervoso $\text{♩} = 96$
In a twinkling ...
up the tree.

f poco rit. a tempo rit.

f accel.

f precipitato a tempo

21 Allegro $\text{♩} = 160$
Ob.

p rit.

DAPHNIS ET CHLOÉ

FRAGMENTS SYMPHONIQUES

2^{me} SÉRIE

10. Ravel - Daphnis et Chloé Suite No. 2

No. 155 to 157, 3 bars after No. 212 to the end

CLARINETTES

En LA

155

Lent

C.B.

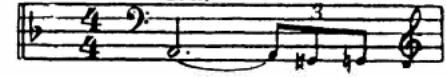

156

11. Respighi - Pines of Rome, P 141

3rd mvt. Solo (No. 13 with pickup to 10 bars after No. 17)

III. I pini del Gianicolo

Lento

in A

rall.

316 *Un poco animato* *dolciss cresc.* *rall.* *mf* 5

319 **15** *Tempo I.* 3 3 4 *p* *p*

327 *fratt. a tempo* *tr* *fratt. a tempo* *rall.* *p* *dim.*

334 **16** *a tempo, poco animato* *rall.* *a tempo* *poco animato* *rall.* *p* *cresc.* *p* *cresc.*

339 *a tempo* 12/8 3 3 3 3 **17** 2 *p* *dim.* *pp*

344 *a tempo più lento* *ppp*

348 *perdendosi* 5

12. Rimsky-Korsakov - Capriccio Espagnole, Op. 34

1st mvt. Letter A to B, Letter C to the end

3rd mvt. 11 bars after Letter K to the end

4th mvt. Letter L plus cadenza

in A.

Vivo e strepitoso.

brillante

mp

cresc.

lunga

attacca

in B.
Allegretto.
 IV. Scena e Canto gitano.

quasi Cadenza (D. Cadenza (II) (Violino Solo.)

a tempo Viol. I. II. $\frac{3}{8}$ pizz arco $\frac{4}{4}$ pizz Solo

dolce e leggiaramente

Flauto Cadenza (III)

Cadenza (IV) Solo

p

a tempo (Cadenza V) *a tempo* Arpa

dim. *p*

